PRESIDENCIA DE LA JUNTA DE EXTREMADURA
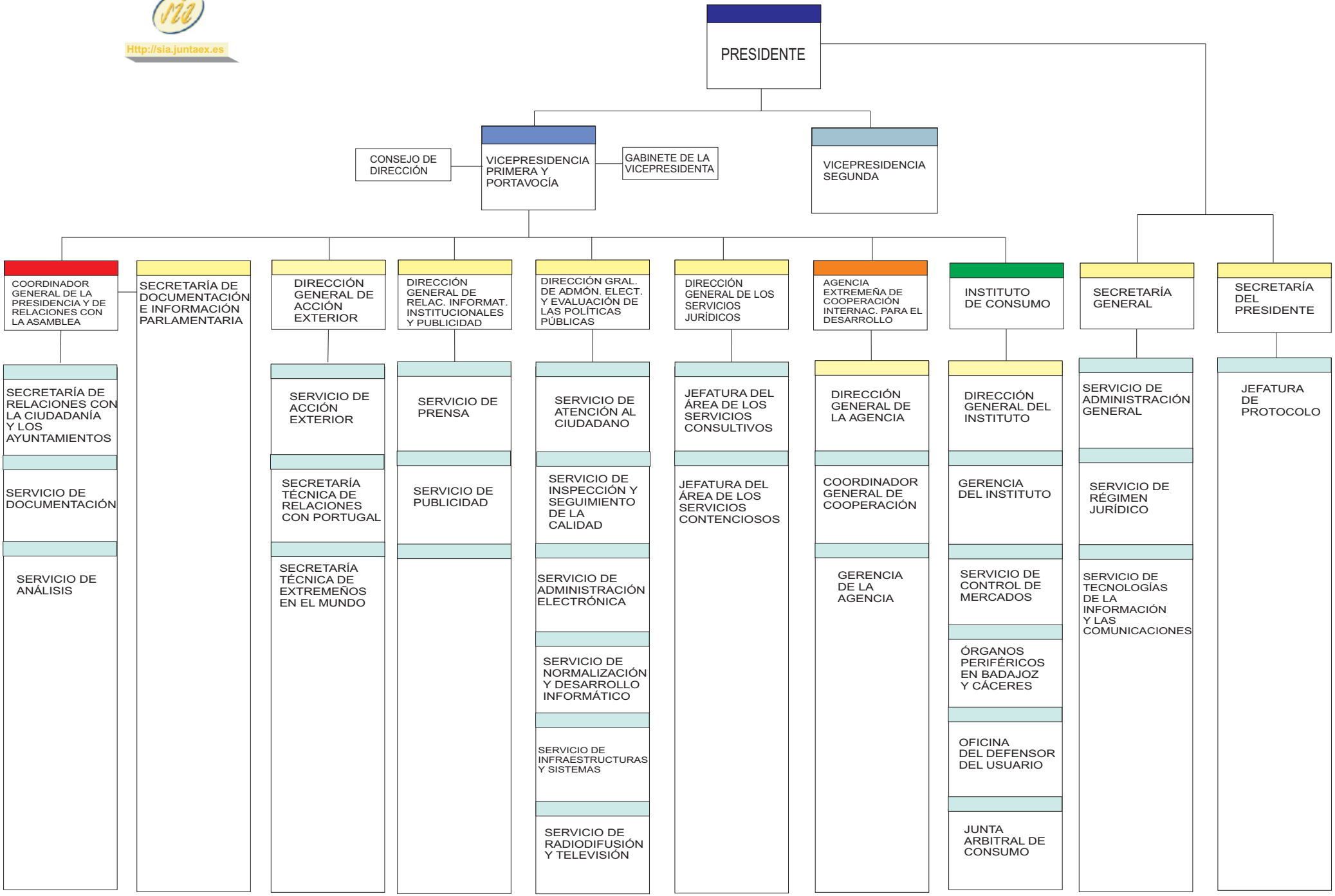
Http://sia.juntaex.es